

Wilfrid Avenue House Toronto, ON

Mount Pleasant West

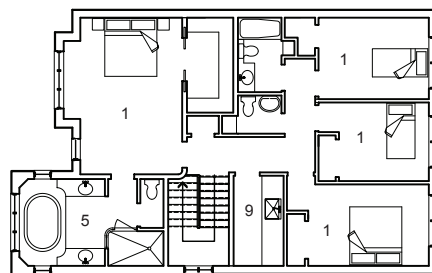
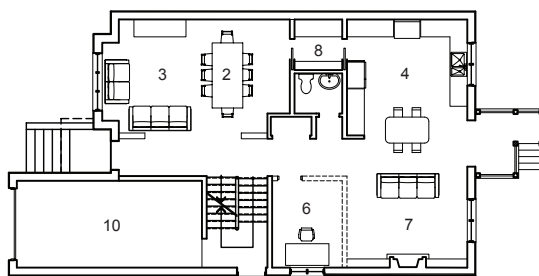

- 1 BEDROOM
- 2 DINING
- 3 LIVING
- 4 KITCHEN
- 5 BATHROOM
- 6 DEN
- 7 GREAT ROOM
- 8 BUTLER'S PANTRY
- 9 LAUNDRY
- 10 GARAGE

This 2-storey neo-Victorian house, which replaced a post-war single storey bungalow, has become the signature dwelling on the street. The large central hall and the split-level side entrance open to the great room overlooking the rear gardens. Due to the topography of the site, the garage is double-height, allowing the owners to utilize a 2-car stacking hoist.

AREA 2,700 sf
BUDGET Withheld
STATUS Completed 2007