

Chapel Renovations

The Oratory for St. Philip Neri, Toronto, ON

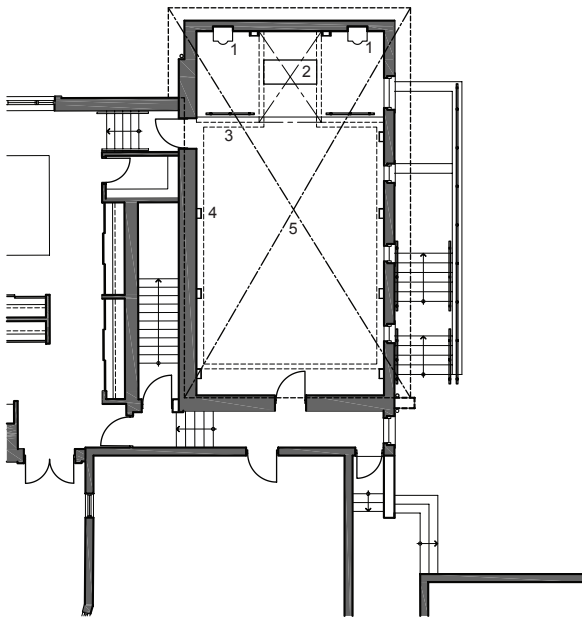

EXISTING CONSTRUCTION

- 1 NEW ARCHED NICHE & DECORATIVE PILASTER
- 2 ALTAR
- 3 LINE OF NEW CORNICE
- 4 NEW DECORATIVE PILASTERS
- 5 LINE NEW ROOF ABOVE



Our Client asked us to breathe new life into this circa 1970's chapel containing painted built-up wood trusses and a dark wood paneled ceiling. The roof was replaced with a scissor truss system resulting in a bright and lofty cathedral ceiling. New architectural features such as niches, a barrel vault portico and specialized lighting result in an inspirational prayer space.

AREA 3,463 sf (322 sm)

BUDGET \$ 100,000

STATUS Completed 2010

LaPointe

ARCHITECTS

www.lapointe-arch.com