

Millwood Road Residence

Toronto, ON

This inner city lot was once the site of a non-descript flat-roofed modern house that grew out of the foundations of two post war homes. These two neo-Victorian infill homes better reflect the present character of this quiet, tree-lined neighbourhood. Extensive efforts were made to ensure that the driveway wound its way around a mature city-owned tree.

AREA 2, 500 sf each
BUDGET Withheld
STATUS Under Construction



- 1 BEDROOM
- 2 DINING
- 3 LIVING
- 4 KITCHEN
- 5 BATHROOM
- 6 DEN
- 7 GREAT ROOM
- 8 BUTLER'S PANTRY
- 9 LAUNDRY
- 10 GARAGE

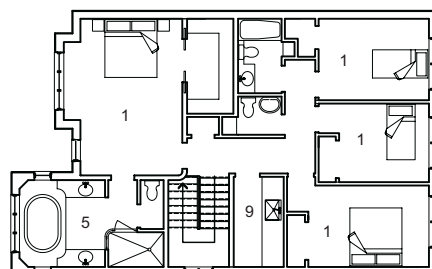
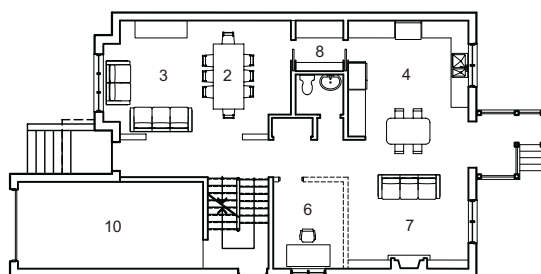

31 Wilfrid Avenue Residence

Toronto, ON

Replacing a post-war single storey bungalow, this 2-storey neo-Victorian house has become a signature dwelling within the neighborhood. A large central hall and the split-level side entrance open to the great room overlooking the rear gardens. Due to the topography of the site, the garage is double-height, allowing the owners to utilize a 2-car stacking hoist.

AREA 2, 700 sf
BUDGET Withheld
STATUS Realised 2007